

MONTHLY REPORT FROM EMISSION MONITORING IN TITAN CEMENTARNICA USJE - KILN No.3

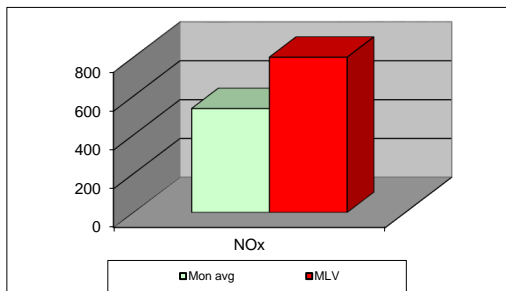
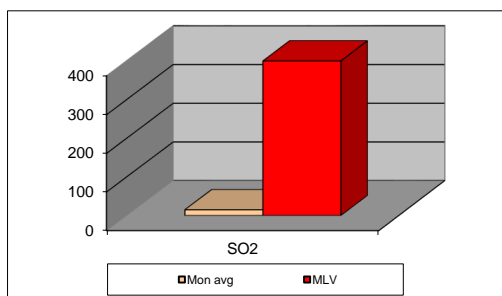
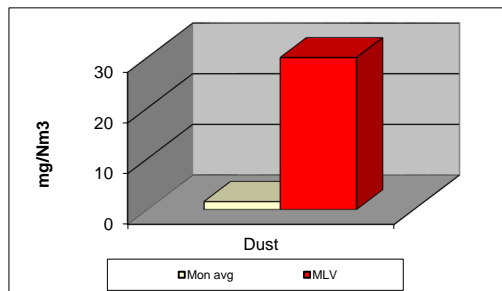

| фев.25 | Dust (mg/Nm ³) МДК 30mg/m ³ | МДК 30mg/m ³ | SO ₂ (mg/Nm ³) МДК 400mg/m ³ | МДК 400mg/m ³ | NO _x (mg/Nm ³) МДК 800mg/m ³ | МДК 800mg/m ³ | Comments |
|----------------|--|-------------------------|--|--------------------------|--|--------------------------|----------|
| 01.02.2025 | 0,00 | 30 | 0,00 | 400 | 0,00 | 800 | |
| 02.02.2025 | 0,00 | 30 | 0,00 | 400 | 0,00 | 800 | |
| 03.02.2025 | 0,00 | 30 | 0,00 | 400 | 0,00 | 800 | |
| 04.02.2025 | 0,00 | 30 | 0,00 | 400 | 0,00 | 800 | |
| 05.02.2025 | 0,00 | 30 | 0,00 | 400 | 0,00 | 800 | |
| 06.02.2025 | 0,00 | 30 | 0,00 | 400 | 0,00 | 800 | |
| 07.02.2025 | 0,00 | 30 | 0,00 | 400 | 0,00 | 800 | |
| 08.02.2025 | 0,00 | 30 | 0,00 | 400 | 0,00 | 800 | |
| 09.02.2025 | 0,00 | 30 | 0,00 | 400 | 0,00 | 800 | |
| 10.02.2025 | 0,00 | 30 | 0,00 | 400 | 0,00 | 800 | |
| 11.02.2025 | 0,00 | 30 | 0,00 | 400 | 0,00 | 800 | |
| 12.02.2025 | 0,00 | 30 | 0,00 | 400 | 0,00 | 800 | |
| 13.02.2025 | 0,00 | 30 | 0,00 | 400 | 0,00 | 800 | |
| 14.02.2025 | 0,00 | 30 | 0,00 | 400 | 0,00 | 800 | |
| 15.02.2025 | 0,00 | 30 | 0,00 | 400 | 0,00 | 800 | |
| 16.02.2025 | 0,00 | 30 | 0,00 | 400 | 0,00 | 800 | |
| 17.02.2025 | 0,00 | 30 | 0,00 | 400 | 0,00 | 800 | |
| 18.02.2025 | 0,00 | 30 | 0,00 | 400 | 0,00 | 800 | |
| 19.02.2025 | 0,00 | 30 | 0,00 | 400 | 0,00 | 800 | |
| 20.02.2025 | 0,00 | 30 | 0,00 | 400 | 0,00 | 800 | |
| 21.02.2025 | 0,00 | 30 | 0,00 | 400 | 0,00 | 800 | |
| 22.02.2025 | 0,00 | 30 | 0,00 | 400 | 0,00 | 800 | |
| 23.02.2025 | 0,00 | 30 | 53,49 | 400 | 542,38 | 800 | |
| 24.02.2025 | 1,42 | 30 | 21,75 | 400 | 522,79 | 800 | |
| 25.02.2025 | 2,13 | 30 | 4,10 | 400 | 532,94 | 800 | |
| 26.02.2025 | 2,21 | 30 | 4,24 | 400 | 541,15 | 800 | |
| 27.02.2025 | 1,96 | 30 | 4,12 | 400 | 528,73 | 800 | |
| 28.02.2025 | 1,81 | 30 | 4,10 | 400 | 547,85 | 800 | |
| | | | | | | | |
| | | | | | | | |
| | | | | | | | |
| | | | | | | | |
| Average | 1,60 | 30 | 15,13 | 400 | 536,05 | 800 | |

MLV: Maximum Limit Value

Explanations: The monthly average values are calculated on the half hour emissin values. Measured values of the concentrations are calculated at 10 vol. of O2

Results of the measurmets are represented in Nm3 (Nm3 - T=273K, P=101,3kP, dry gas)c

Note:Rotary Kiln 3 is in oparation from 10.02.2024

MONTHLY REPORT FROM EMISSION MONITORING IN TITAN CEMENTARNICA USJE - KILN No.4

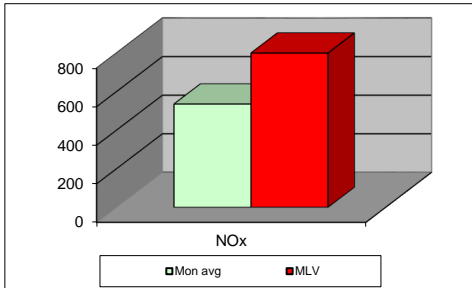
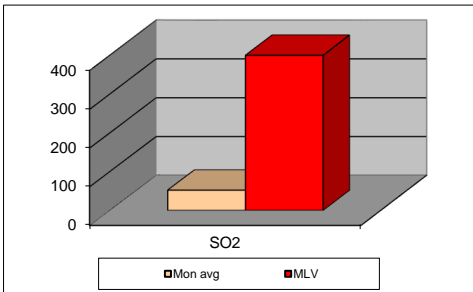
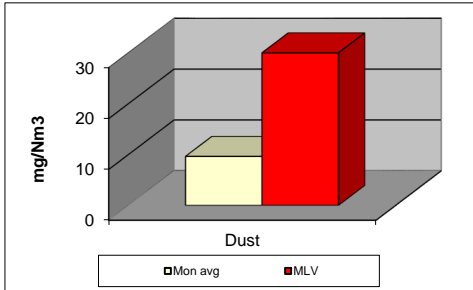

| фев.25 | Dust (mg/Nm ³) МДК 30mg/m ³ | МДК 30mg/m ³ | SO ₂ (mg/Nm ³) МДК 400mg/m ³ | МДК 400mg/m ³ | NOx (mg/Nm ³) МДК 800mg/m ³ | МДК 800mg/m ³ | Comment |
|----------------|--|-------------------------|--|-----------------------------|--|--------------------------|---------|
| 01.02.2025 | 0,00 | 30 | 0,00 | 400 | 0,00 | 800 | |
| 02.02.2025 | 0,00 | 30 | 0,00 | 400 | 0,00 | 800 | |
| 03.02.2025 | 0,00 | 30 | 0,00 | 400 | 0,00 | 800 | |
| 04.02.2025 | 0,00 | 30 | 0,00 | 400 | 0,00 | 800 | |
| 05.02.2025 | 0,00 | 30 | 0,00 | 400 | 0,00 | 800 | |
| 06.02.2025 | 14,02 | 30 | 52,82 | 400 | 547,20 | 800 | |
| 07.02.2025 | 11,42 | 30 | 54,50 | 400 | 541,35 | 800 | |
| 08.02.2025 | 10,76 | 30 | 45,82 | 400 | 450,67 | 800 | |
| 09.02.2025 | 11,13 | 30 | 51,32 | 400 | 507,30 | 800 | |
| 10.02.2025 | 11,08 | 30 | 53,94 | 400 | 516,18 | 800 | |
| 11.02.2025 | 12,92 | 30 | 46,32 | 400 | 470,72 | 800 | |
| 12.02.2025 | 13,18 | 30 | 55,29 | 400 | 558,65 | 800 | |
| 13.02.2025 | 10,97 | 30 | 51,67 | 400 | 520,02 | 800 | |
| 14.02.2025 | 9,26 | 30 | 53,24 | 400 | 542,52 | 800 | |
| 15.02.2025 | 8,59 | 30 | 57,28 | 400 | 587,91 | 800 | |
| 16.02.2025 | 7,92 | 30 | 54,96 | 400 | 566,94 | 800 | |
| 17.02.2025 | 8,46 | 30 | 53,28 | 400 | 556,26 | 800 | |
| 18.02.2025 | 7,04 | 30 | 56,74 | 400 | 584,07 | 800 | |
| 19.02.2025 | 7,84 | 30 | 54,69 | 400 | 544,17 | 800 | |
| 20.02.2025 | 11,36 | 30 | 52,34 | 400 | 518,30 | 800 | |
| 21.02.2025 | 10,80 | 30 | 54,35 | 400 | 566,43 | 800 | |
| 22.02.2025 | 9,44 | 30 | 59,92 | 400 | 599,66 | 800 | |
| 23.02.2025 | 7,79 | 30 | 52,75 | 400 | 557,53 | 800 | |
| 24.02.2025 | 7,67 | 30 | 49,35 | 400 | 537,56 | 800 | |
| 25.02.2025 | 8,77 | 30 | 47,78 | 400 | 495,45 | 800 | |
| 26.02.2025 | 8,41 | 30 | 43,94 | 400 | 471,81 | 800 | |
| 27.02.2025 | 7,22 | 30 | 54,76 | 400 | 572,92 | 800 | |
| 28.02.2025 | 5,77 | 30 | 52,82 | 400 | 548,31 | 800 | |
| | | | | | | | |
| | | | | | | | |
| | | | | | | | |
| Average | 9,64 | 30 | 52,48 | 400 | 535,84 | 800 | |

MLV: Maximum Limit Value

Explanations: The monthly average values are calculated on the half hour emissin values. Measured values of the concentrations are calculated at 10 vol. of O₂
Results of the measurments are represented in Nm3 (Nm3 - T=273K, P=102,3kP, dry gasses)

Note: Due to annual maintenance, Kiln 4 is stoped on 17.01.2024