

MONTHLY REPORT FROM EMISSION MONITORING IN TITAN CEMENTARNICA USJE - KILN No.3

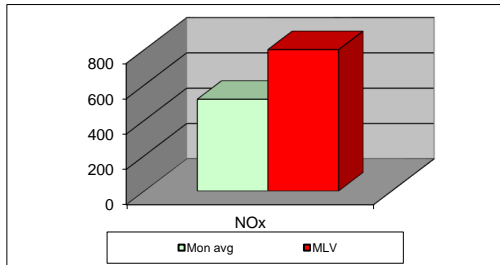
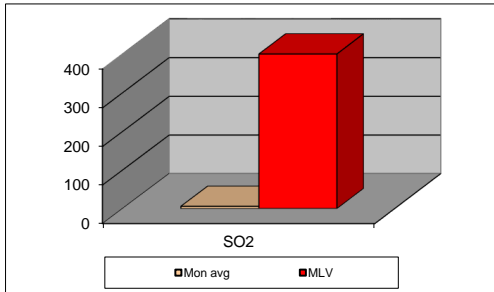
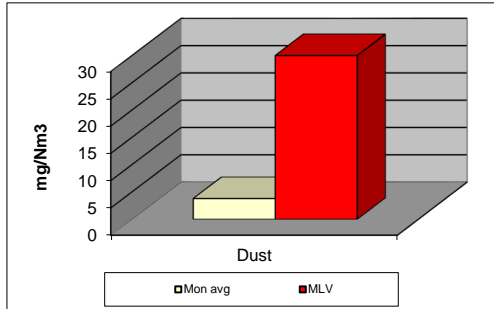

jun.24	Dust (mg/Nm ³)	МДК 30mg/m ³	SO ₂ (mg/Nm ³)	МДК 400mg/m ³	NOx (mg/Nm ³)	МДК 800mg/m ³	Comments
	МДК 30mg/m ³	МДК 400mg/m ³	МДК 800mg/m ³				
01.06.2024	4,46	30	6,20	400	451,63	800	
02.06.2024	4,70	30	6,60	400	447,74	800	
03.06.2024	4,37	30	6,92	400	473,80	800	
04.06.2024	4,28	30	5,87	400	566,39	800	
05.06.2024	4,18	30	5,25	400	528,57	800	
06.06.2024	3,86	30	5,31	400	576,53	800	
07.06.2024	3,80	30	6,65	400	530,56	800	
08.06.2024	4,06	30	7,47	400	527,50	800	
09.06.2024	4,26	30	5,99	400	532,90	800	
10.06.2024	3,67	30	6,26	400	553,56	800	
11.06.2024	3,77	30	6,35	400	551,71	800	
12.06.2024	3,74	30	7,08	400	551,88	800	
13.06.2024	3,68	30	6,29	400	549,49	800	
14.06.2024	3,70	30	6,20	400	529,78	800	
15.06.2024	3,46	30	6,12	400	558,85	800	
16.06.2024	3,41	30	5,62	400	556,15	800	
17.06.2024	3,47	30	5,75	400	488,99	800	
18.06.2024	3,54	30	5,22	400	514,62	800	
19.06.2024	3,70	30	5,49	400	487,83	800	
20.06.2024	5,01	30	5,50	400	507,56	800	
21.06.2024	4,58	30	4,05	400	542,29	800	
22.06.2024	3,96	30	5,36	400	502,43	800	
23.06.2024	4,30	30	5,72	400	500,44	800	
24.06.2024	3,90	30	5,48	400	519,08	800	
25.06.2024	3,24	30	5,43	400	495,37	800	
26.06.2024	3,11	30	5,68	400	529,00	800	
27.06.2024	3,31	30	5,61	400	443,21	800	
28.06.2024	2,98	30	7,45	400	536,30	800	
29.02.2024	2,91	30	6,12	400	534,75	800	
30.06.2024	2,76	30	6,09	400	477,01	800	
Average	3,80	30	5,97	400	518,86	800	

MLV: Maximum Limit Value

Explanations: The monthly average values are calculated on the half hour emissin values. Measured values of the concentrations are calculated at 10 vol. of O2
Results of the measurments are represented in Nm3 (Nm3 - T=273K, P=101,3kP, dry gas)

Note:

MONTHLY REPORT FROM EMISSION MONITORING IN TITAN CEMENTARNICA USJE - KILN No.4

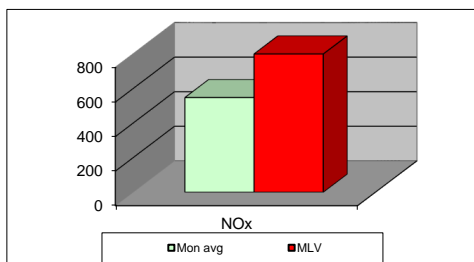
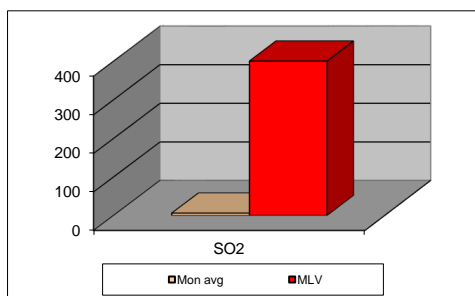
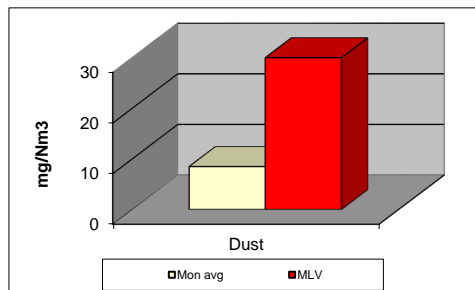

jun.24	Dust (mg/Nm ³) МДК 30mg/m ³	МДК 30mg/m ³	SO ₂ (mg/Nm ³) МДК 400mg/m ³	МДК 400mg/m ³	NOx (mg/Nm ³) МДК 800mg/m ³	МДК 800mg/m ³	Comments
01.06.2024	8,57	30	6,54	400	601,03	800	
02.06.2024	8,61	30	5,90	400	540,33	800	
03.06.2024	8,25	30	5,94	400	549,42	800	
04.06.2024	8,54	30	5,63	400	563,12	800	
05.06.2024	8,23	30	2,13	400	436,26	800	
06.06.2024	8,96	30	4,10	400	520,43	800	
07.06.2024	9,71	30	5,12	400	545,87	800	
08.06.2024	10,00	30	4,05	400	560,43	800	
09.06.2024	10,09	30	4,26	400	567,26	800	
10.06.2024	9,86	30	5,11	400	565,85	800	
11.06.2024	9,43	30	4,29	400	579,56	800	
12.06.2024	9,48	30	5,35	400	544,16	800	
13.06.2024	9,73	30	4,46	400	561,62	800	
14.06.2024	9,02	30	5,49	400	565,50	800	
15.06.2024	8,78	30	7,13	400	564,82	800	
16.06.2024	9,11	30	6,92	400	527,79	800	
17.06.2024	9,70	30	5,25	400	559,35	800	
18.06.2024	9,83	30	5,57	400	560,36	800	
19.06.2024	9,89	30	6,84	400	554,15	800	
20.06.2024	10,13	30	8,89	400	554,75	800	
21.06.2024	10,23	30	5,80	400	556,22	800	
22.06.2024	10,16	30	6,90	400	549,50	800	
23.06.2024	9,90	30	5,24	400	565,88	800	
24.06.2024	10,28	30	7,75	400	529,14	800	
25.06.2024	9,68	30	8,09	400	548,30	800	
26.06.2024	9,66	30	8,60	400	520,08	800	
27.06.2024	8,97	30	6,51	400	526,80	800	
28.06.2024	9,08	30	7,57	400	548,10	800	
29.02.2024	9,84	30	8,32	400	535,08	800	
30.06.2024	9,60	30	8,24	400	524,52	800	
Average	8,49	30	6,05	400	547,52	800	

MLV: Maximum Limit Value

Explanations: The monthly average values are calculated on the half hour emissin values. Measured values of the concentrations are calculated at 10 vol. of O2
Results of the measurments are represented in Nm3 (Nm3 - T=273K, P=101,3kP, dry gas)

Note: